

Siam Wood (*Fokienia hodgsonii*)  
LA-58928

Client



Source



Sample

Siam Wood (*Fokienia hodgsonii*)

Batch #:..... | LA-58928

Type:..... | Essential Oil

CAS Number:... | N/A

Nature's Gift

Client



Website



Primary

**37.59%** | (E)-Nerolidol

**29.68%** | Fokienol

**3.34%** | UK Saim Wood

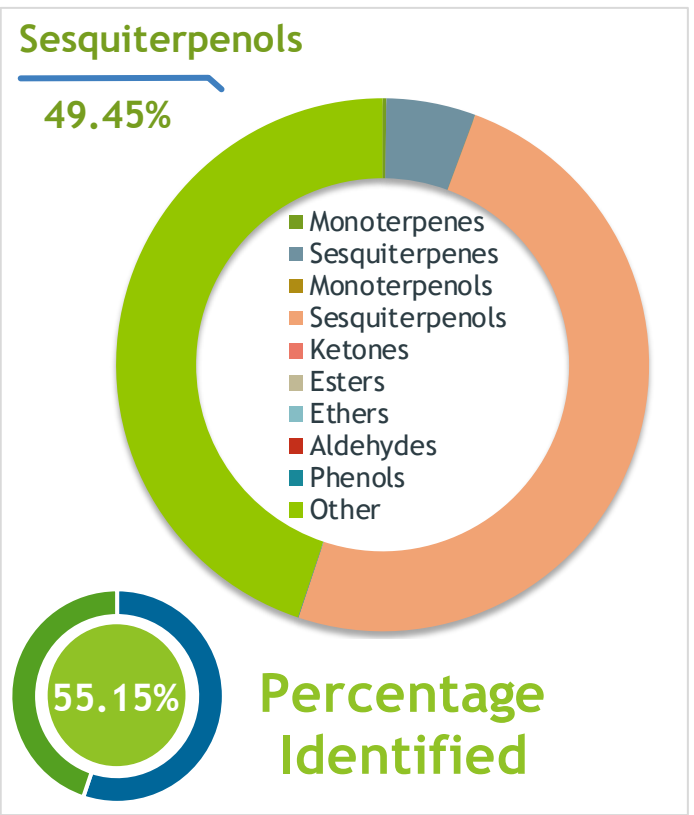

Result



Conclusion

No adulterants, diluents, or contaminants were detected via this method. This oil meets the expected profile for genuine essential oil of Siam Wood (*Fokienia hodgsonii*)

Internal Number: | EVS-2978



Essential Validation Services

747 SW 2nd Ave IMB 12 Suite 306  
Gainesville, FL 32601

317.361.5044 |  
<https://essentialvalidationservices.com/>

adam@essentialvalidationservices.com



Monoterpenes	0.23%
Sesquiterpenes	5.42%
Monoterpenols	0.02%
Sesquiterpenols	49.45%
Ketones	0.00%
Esters	0.00%
Ethers	0.00%
Aldehydes	0.00%
Phenols	0.03%
Other	44.85%

ESSENTIAL VALIDATION SERVICES | 747 SW 2<sup>ND</sup> AVE GAINESVILLE, FLORIDA 32601 | 317-361-5044

Client



Source



Siam Wood (*Fokienia hodgsonii*)  
LA-58928

Total Percentage		55.15%			
Number	RT	Area %	Compound Name	RI	Chemical Family
1	12.55	0.01%	alpha-Pinene	936.10	Monoterpene
2	16.50	0.22%	Limonene	1029.50	Monoterpene
3	20.66	0.03%	Limona ketone	1134.50	Simple Phenolic
4	25.49	0.02%	cis-Myrtanol	1255.20	Monoterpenol
5	29.52	0.02%	alpha-Cubebene	1355.71	Sesquiterpene
6	30.01	0.04%	beta-Elemene	1389.20	Sesquiterpene
7	30.57	0.14%	UK Saim Wood		
8	31.17	0.49%	UK Saim Wood		
9	32.04	2.47%	UK Saim Wood		
10	32.48	0.54%	Thujopsadiene	1465.10	Sesquiterpene
11	32.73	1.41%	UK Saim Wood		
12	33.44	0.97%	alpha-Amorphene	1481.75	Sesquiterpene
13	33.61	0.95%	gamma-Amorphene	1493.00	Sesquiterpene
14	33.89	0.41%	cis-alpha-Bisabolene	1502.00	Sesquiterpene
15	34.19	2.13%	Nootkatene	1504.50	Sesquiterpene
16	34.62	0.33%	(E)-gamma-Bisabolene	1535.65	Sesquiterpene
17	34.75	0.03%	gamma-Calacorene	1540.12	Sesquiterpene
18	34.91	1.60%	Elemol	1538.00	Sesquiterpenol
19	35.33	37.59%	(E)-Nerolidol	1567.00	Sesquiterpenol
20	35.58	0.19%	UK Saim Wood		
21	36.29	29.68%	Fokienol		
22	36.36	0.29%	UK Saim Wood		
23	36.65	3.34%	UK Saim Wood		
24	37.40	1.60%	10-epi-gamma-Eudesmol	1620.00	Sesquiterpenol
25	37.56	0.61%	UK Saim Wood		
26	37.97	2.05%	beta-Eudesmol	1650.75	Sesquiterpenol
27	38.03	1.22%	alpha-Cadinol	1655.00	Sesquiterpenol
28	38.31	0.42%	alpha-Eudesmol	1652.86	Sesquiterpenol
29	38.72	0.64%	UK Saim Wood		
30	38.86	2.16%	epi-beta-Bisabolol	1678.50	Sesquiterpenol
31	39.66	0.26%	(Z)-trans-alpha-Bergamotol	1684.20	Sesquiterpenol
32	40.29	2.55%	(Z)-Nuciferol	1724.50	Sesquiterpenol

Client



Source



*Siam Wood (Fokienia hodgsonii)*  
LA-58928

Number	RT	Area %	Compound Name	RI	Chemical Family

ESSENTIAL VALIDATION SERVICES | 747 SW 2<sup>ND</sup> AVE GAINESVILLE, FLORIDA 32601 | 317-361-5044